

Music for Strings  
A. Vivaldi  
**Sinfonia from 'Farnace'**  
String Orchestra/Quartet

*mm*

Mainstream Music

Music for Strings  
A. Vivaldi  
**Sinfonia from 'Farnace'**  
String Orchestra/Quartet

*mm*

Mainstream Music

# Sinfonia from 'Farnace'

A. Vivaldi  
Arr. P. Martin

**Allegro**

Violin I  
Violin II  
Viola  
Violoncello

*f*

Violin I and Violin II play a rhythmic eighth-note pattern. Viola and Violoncello play a steady eighth-note accompaniment. Dynamic marking *f* is present at the start of each part.

Violin I  
Violin II  
Viola  
Violoncello

*mp*

Violin I and Violin II play a rhythmic eighth-note pattern. Viola and Violoncello play a steady eighth-note accompaniment. Dynamic marking *mp* is present at the start of each part.

Violin I  
Violin II  
Viola  
Violoncello

*mf* *f*

Violin I and Violin II play a rhythmic eighth-note pattern. Viola and Violoncello play a steady eighth-note accompaniment. Dynamic markings *mf* and *f* are present at the start of each part.

19

24

30

36

mp f mp

mp f mp

mp f mp

mp f mp

41

f

f

f

f

46

mf

mf

mf

mf

52

mf

V

mf

mf

mf

57

f

ff

f

ff

f

ff

ff

62

f

f

V

f

f

67

72

77

Andante ♩ = 60

Violin I *mf*

Violin II *mf*

Viola *mf*

Violoncello *mf*

Violin I *mp*

Violin II *mp*

Viola *mp*

Violoncello *mp*

Violin I *f*

Violin II *f*

Viola *f*

Violoncello *f*

15

mp

mp

mp

mp

20

*f*

*f*

*f*

*f*

*mp*

*mp*

*mp*

*f*

*f*

*f*

24

*mp*

*f*

*mp*

*mp*

*mp*

*f*

*mp*

*mp*

*mp*

*f*

*mp*

28

33

38

**molto rall.**

**Allegro** ♩ = 140

Violin I  
*f*

Violin II  
*f*

Viola  
*f*

Violoncello  
*f*

10

20

*mp* *mf*

*mp* *mf*

*mp* *mf*

*mp* *mf*

30

tr f V

tr f V

f

f

39

V tr V V

tr V V

V

V

47

1. tr

2. molto rall. tr

Violin I

# Sinfonia from 'Farnace'

A. Vivaldi  
Arr. P. Martin

**Allegro**

1

5

10

15

20

24

29

36

45

50

58

64

69

73

77

80 **rall.**

Andante ♩ = 60

mf

mp

f

mp

f

mp f

mp f mp

f

mp

Violin I

**molto rall.**

38 *f*

**Allegro** ♩ = 140

*f*

10

19 *tr* *mp* *mf*

28 *f*

38 *tr*

47 *tr* **molto rall.** *tr*

Violin II

# Sinfonia from 'Farnace'

A. Vivaldi  
Arr. P. Martin

**Allegro**

43

47

53

59

63

67

75

79

*rall.*

Andante ♩ = 60

Allegro ♩ = 140

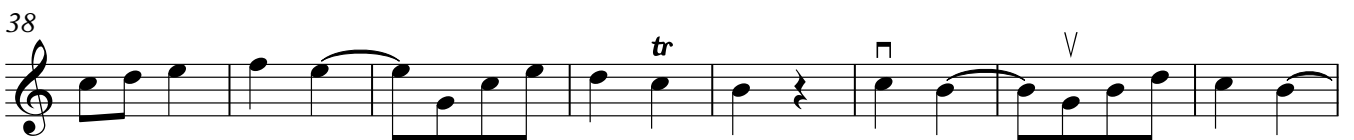
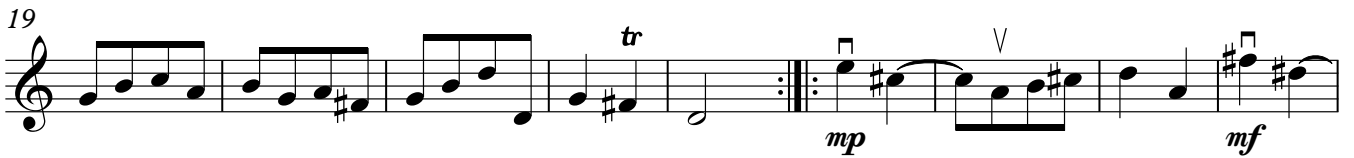

Violin III  
(In lieu of Viola)

# Sinfonia from 'Farnace'

A. Vivaldi  
Arr. P. Martin

**Allegro**

Violin III

41

*f*

48

*mf*

56

*f*

61

*ff*

*f*

68

73

*mf*

*f*

78

rall.

*mp*

Andante ♩ = 60

1-5

*mf*

6-10

*mp*

11-15

*f* *mp*

16-20

*f*

21-25

*mp* *f* *mp* *f*

26-30

*mp*

31-35

*f* *mp*

36-40

*f* **molto rall.**

Violin III

**Allegro** ♩ = 140

*f*

10

*f*

21

*mp* *mf*

30

*f*

38

46

1. 2. **molto rall.**

Viola

# Sinfonia from 'Farnace'

A. Vivaldi  
Arr. P. Martin

**Allegro**

1  
*f*

7  
*mp* *mf*

13  
*f*

19

24  
*mp*

29  
*f*

35  
*mp* *f* *mp*

Viola

41

48

56

61

68

73

78

Andante ♩ = 60

*mf*

6

*mp*

11

*f* *mp*

16

*f*

21

*mp* *f* *mp* *f*

26

*mp*

31

*f* *mp*

36

*f* **molto rall.**

4

Viola

Allegro ♩ = 140

*f*

10

21

*mp* *mf*

30

38

46

1. 2. *molto rall.*

Violoncello

# Sinfonia from 'Farnace'

A. Vivaldi  
Arr. P. Martin

**Allegro**

7

*f*

7

*mp* *mf*

13

*f*

19

*mp*

24

*mp*

29

*f*

36

*mp* *f* *mp*

41

*f*

Violoncello

46

52

55

58

62

68

73

78

Andante ♩ = 60

Violoncello

1 *mf*

6 *mp*

11 *f* *mp*

16 *f*

21 *mp* *f* *mp* *f*

26 *mp*

31 *f* *mp*

36 *f* **molto rall.**

Violoncello

Allegro ♩ = 140

*f*

10

20

*mp* *mf*

30

*f*

38

46

1. 2. *molto rall.*

Contrabass

# Sinfonia from 'Farnace'

A. Vivaldi  
Arr. P. Martin

**Allegro**

7

*f*

7

*mp* *mf*

13

*f*

19

24

*mp*

29

*f*

36

*mp* *f* *mp*

41

*f*

Contrabass

46

52

55

58

62

68

73

78

Andante ♩ = 60

Contrabass

1 *mf*

6 *mp*

11 *f* *mp*

16 *f*

21 *mp* *f* *mp* *f*

26 *mp*

31 *f* *mp*

36 *f* **molto rall.**

Contrabass

Allegro ♩ = 140

*f*

10

20

*mp* *mf*

30

*f*

38

46

1. 2. *molto rall.*